

**South Cambridgeshire
Adopted Policies Map:
February 2019**

Inset No. 41a Great Abington
Former LSA Estate
Map 1 of 5
Scale 1:5000

© Crown copyright and database right 2019.
Ordnance Survey Licence 100022500
NO FURTHER COPIES MAY BE MADE.

Map notes:

1. Where a piggery number is followed by a) for annex or d) for dwelling, this indicates an annex or dwelling has already been built associated with that property, therefore restricting opportunities for further development under the plan. For clarification this includes those piggery numbers where the dwelling has not actually been built on the site of the piggery i.e. 21, 22, 32, 44 and 57.
2. Whilst marked on the map, the piggery building no longer exists at number 23 or 45.
3. There is an additional dwelling at 44a North Road, not shown on this map, on site of the reservoir which is not part of the original Land Settlement development.

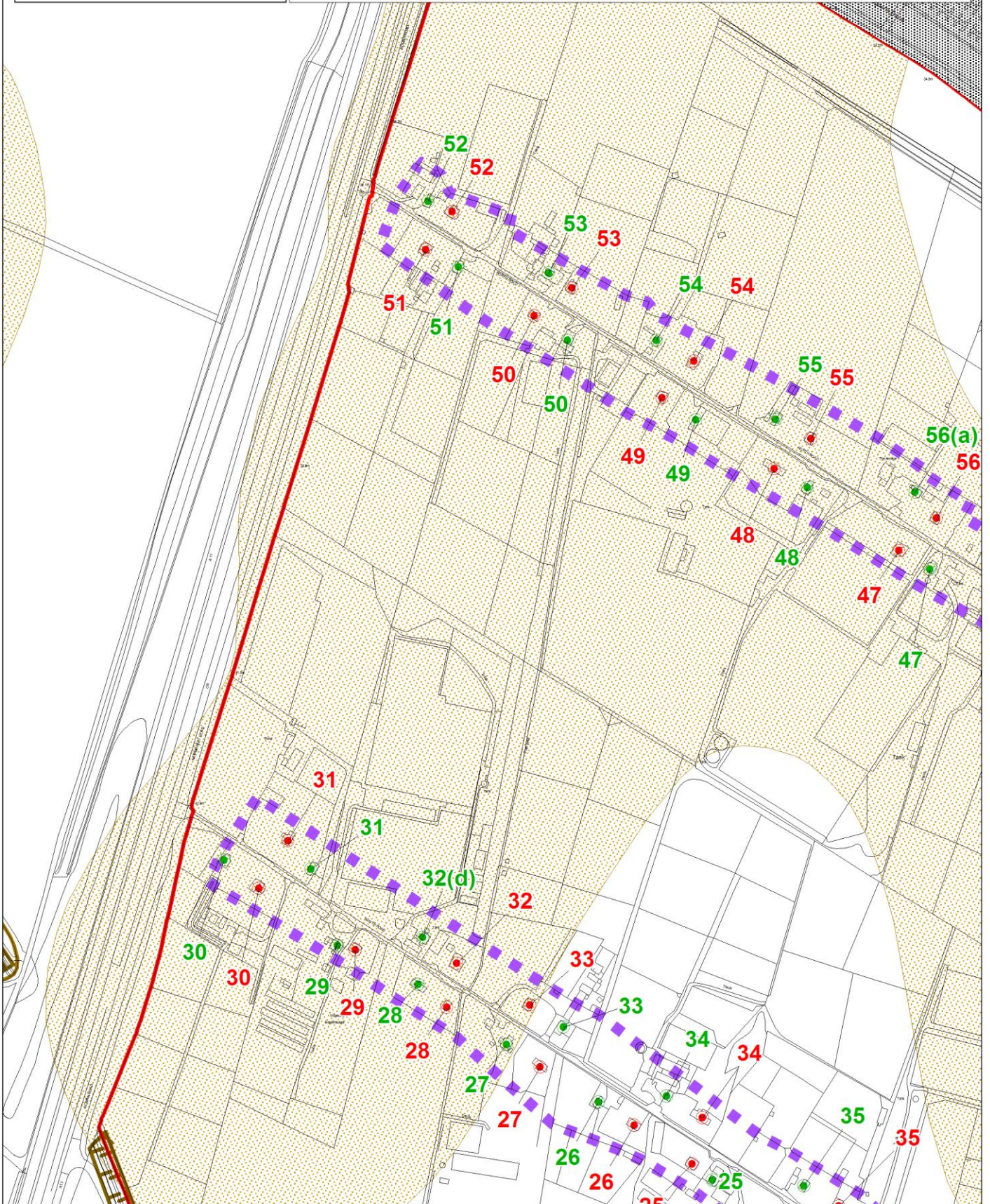

**South Cambridgeshire
Adopted Policies Map:
February 2019**

**Inset No. 41a Great Abington
Former LSA Estate
Map 2 of 5
Scale 1:5000**

© Crown copyright and database right 2019.
Ordnance Survey Licence 100022500
NO FURTHER COPIES MAY BE MADE.

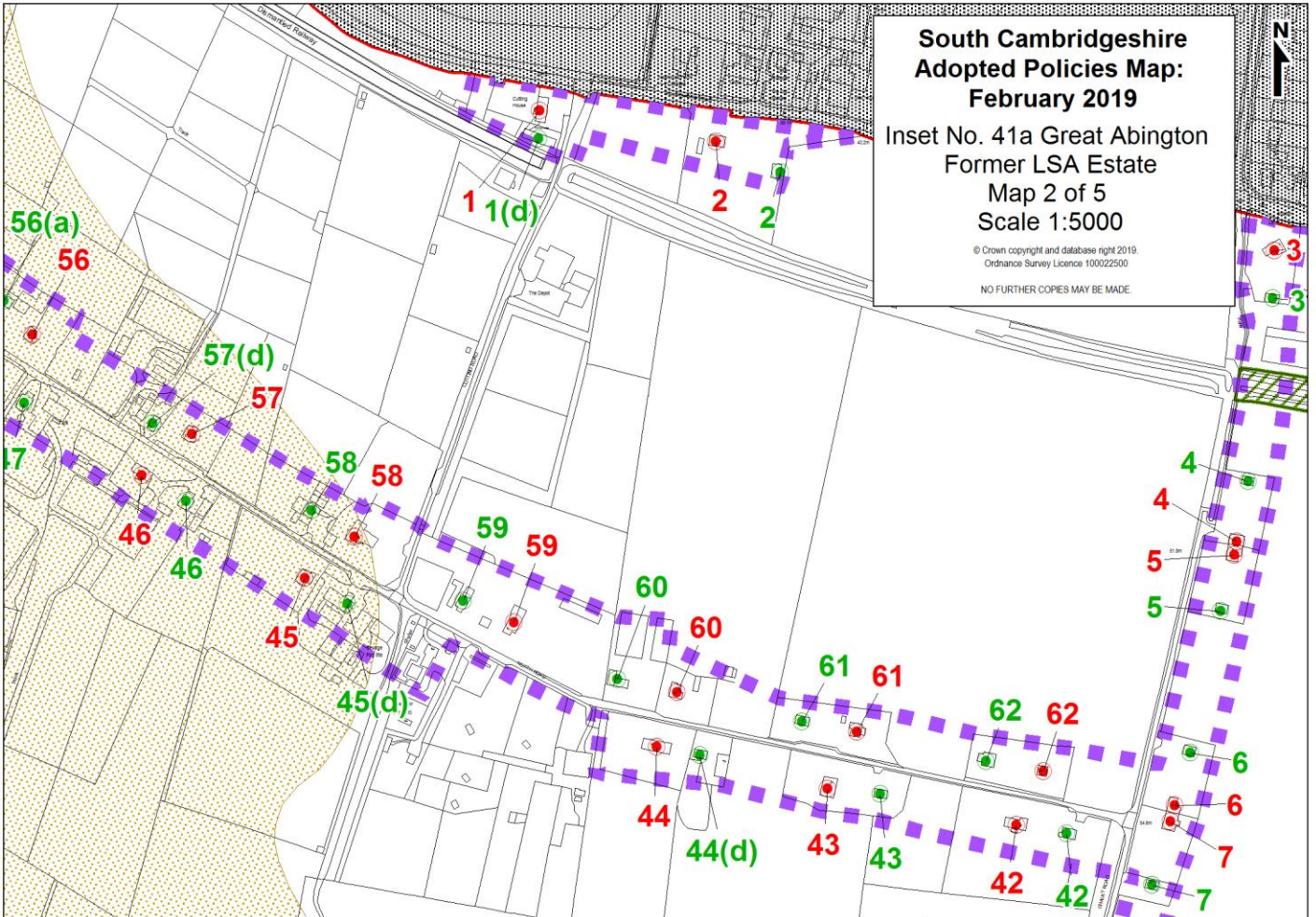

Map notes:

1. Where a piggy number is followed by a) for annex or d) for dwelling, this indicates an annex or dwelling has already been built associated with that property, therefore restricting opportunities for further development under the plan. For clarification this includes those piggy numbers where the dwelling has not actually been built on the site of the piggy i.e. 21, 22, 32, 44 and 57.
2. Whilst marked on the map, the piggy building no longer exists at number 23 or 45.
3. There is an additional dwelling at 44a North Road, not shown on this map, on site of the reservoir which is not part of the original Land Settlement development.

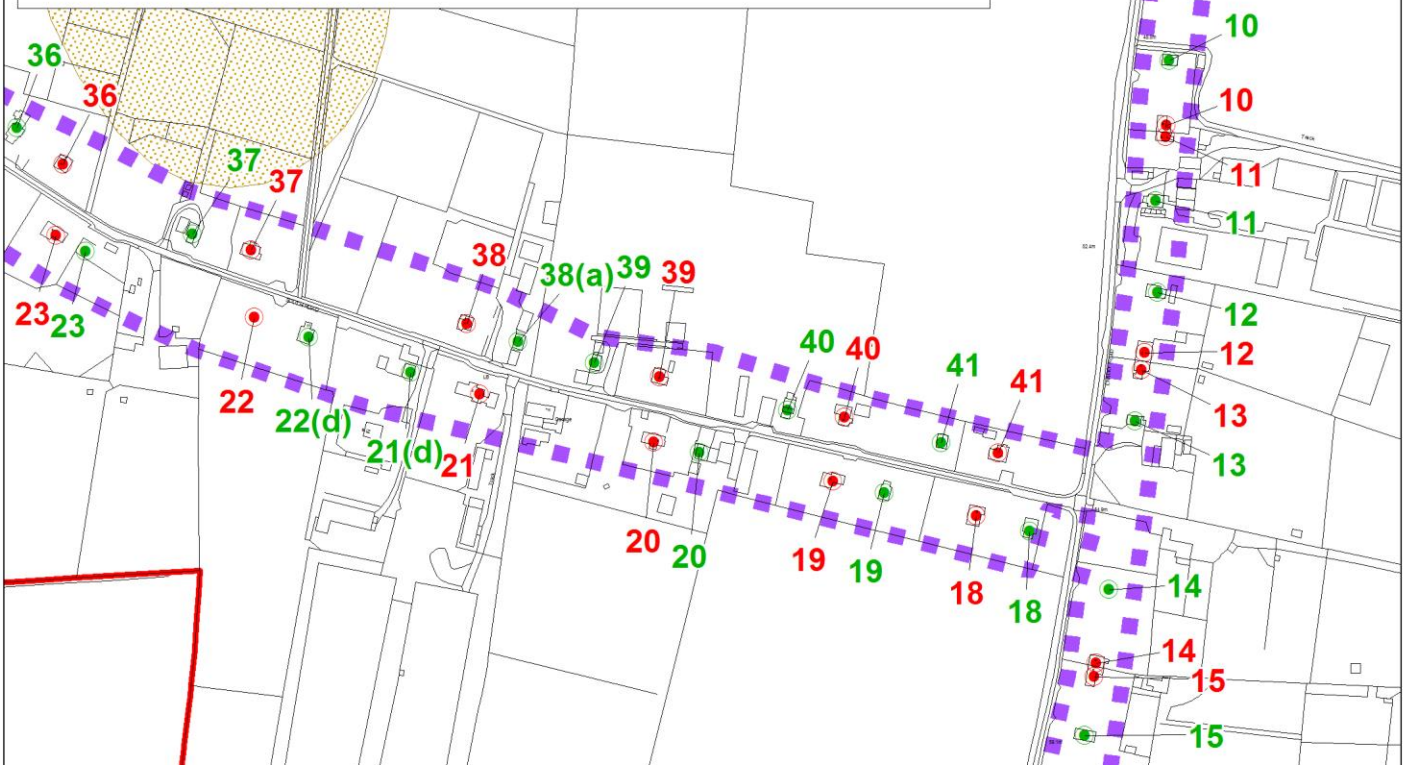

**South Cambridgeshire
Adopted Policies Map:
February 2019**

Inset No. 41a Great Abington
Former LSA Estate
Map 3 of 5
Scale 1:5000

© Crown copyright and database right 2019.
Ordnance Survey Licence 100022500

NO FURTHER COPIES MAY BE MADE

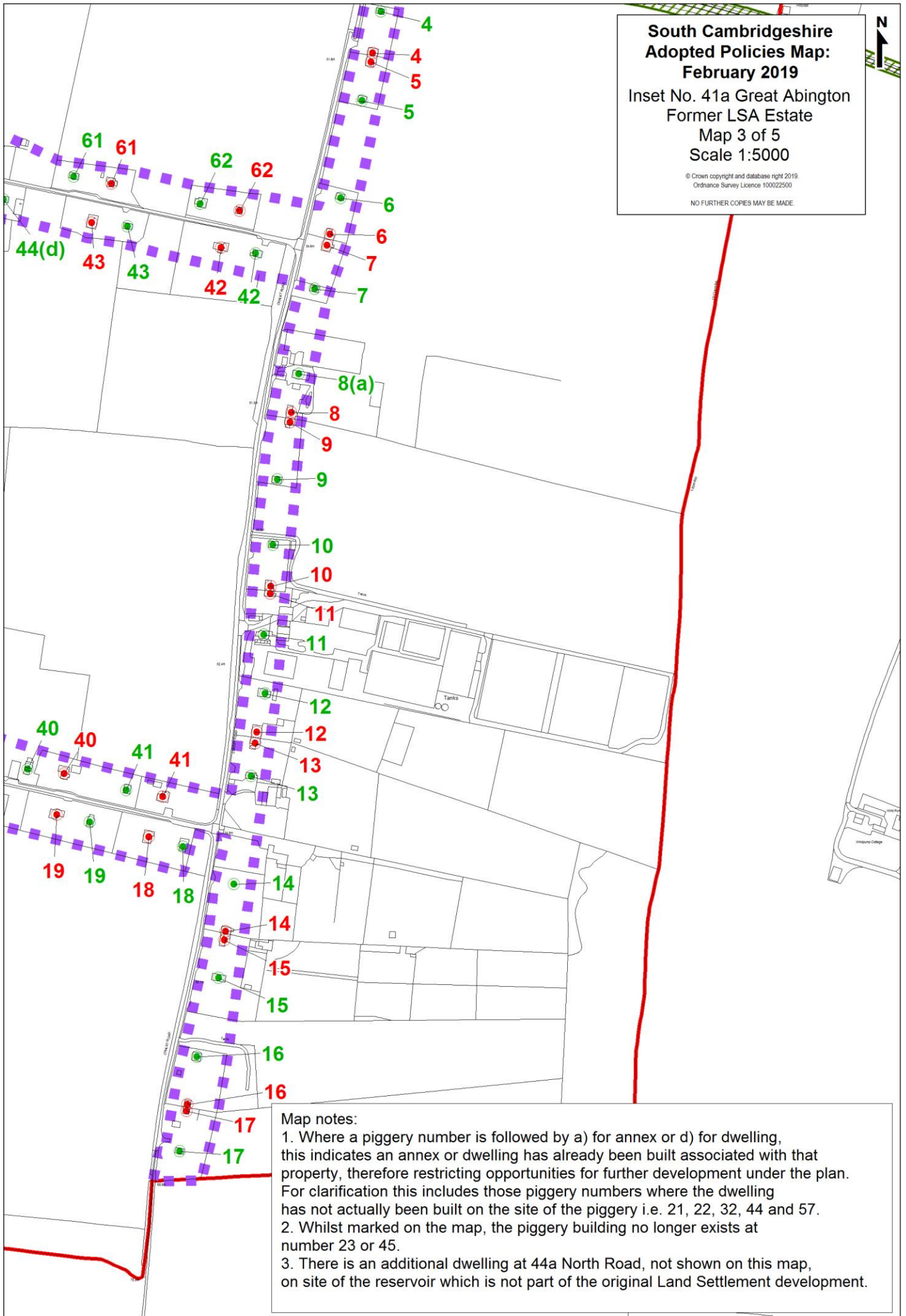

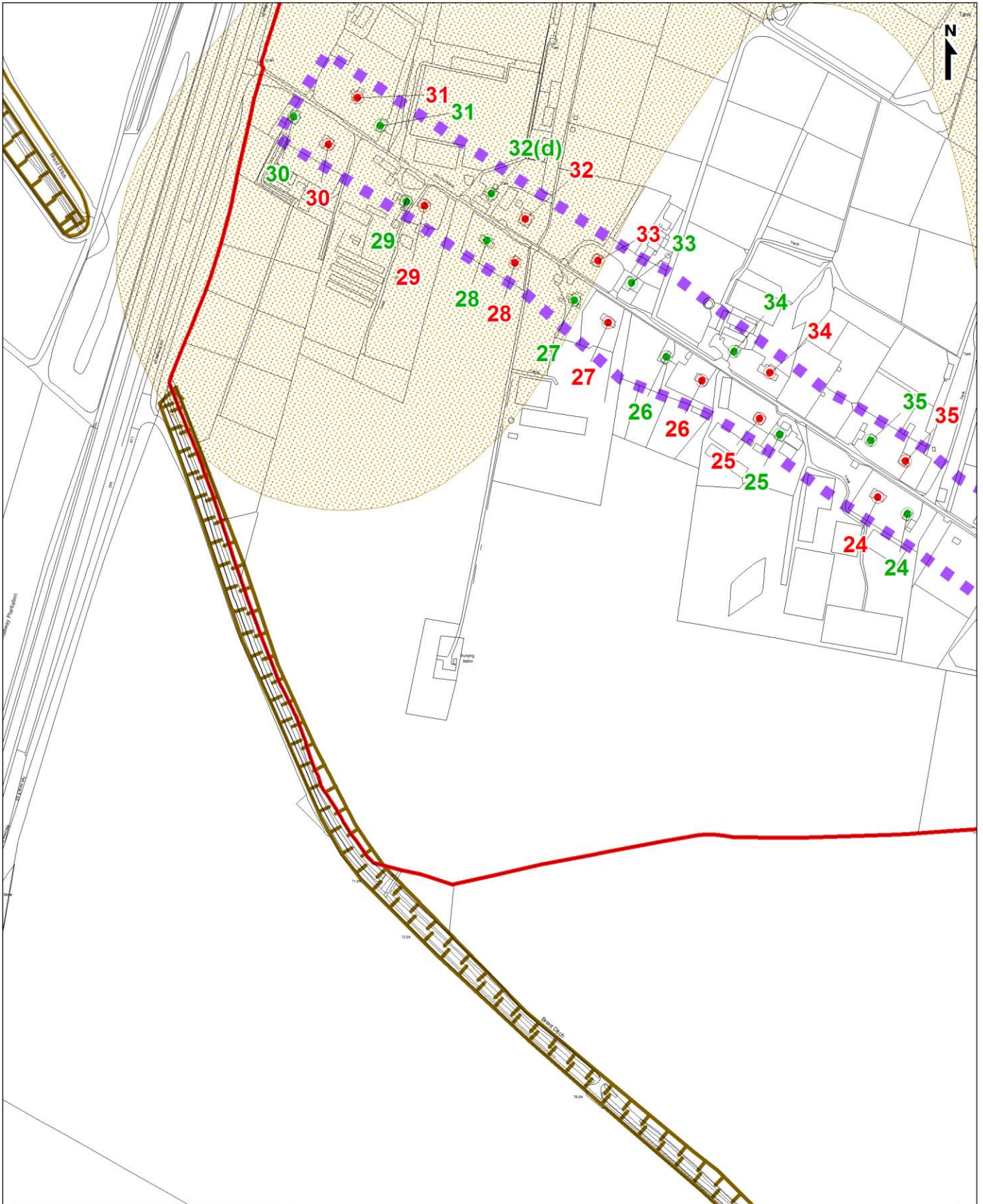

**South Cambridgeshire
Adopted Policies Map:
February 2019**

**Inset No. 41a Great Abington
Former LSA Estate
Map 4 of 5
Scale 1:5000**

© Crown copyright and database right 2019.
Ordnance Survey Licence 100022500

NO FURTHER COPIES MAY BE MADE.

Map notes:

1. Where a piggery number is followed by a) for annex or d) for dwelling, this indicates an annex or dwelling has already been built associated with that property, therefore restricting opportunities for further development under the plan. For clarification this includes those piggery numbers where the dwelling has not actually been built on the site of the piggery i.e. 21, 22, 32, 44 and 57.
2. Whilst marked on the map, the piggery building no longer exists at number 23 or 45.
3. There is an additional dwelling at 44a North Road, not shown on this map, on site of the reservoir which is not part of the original Land Settlement development.

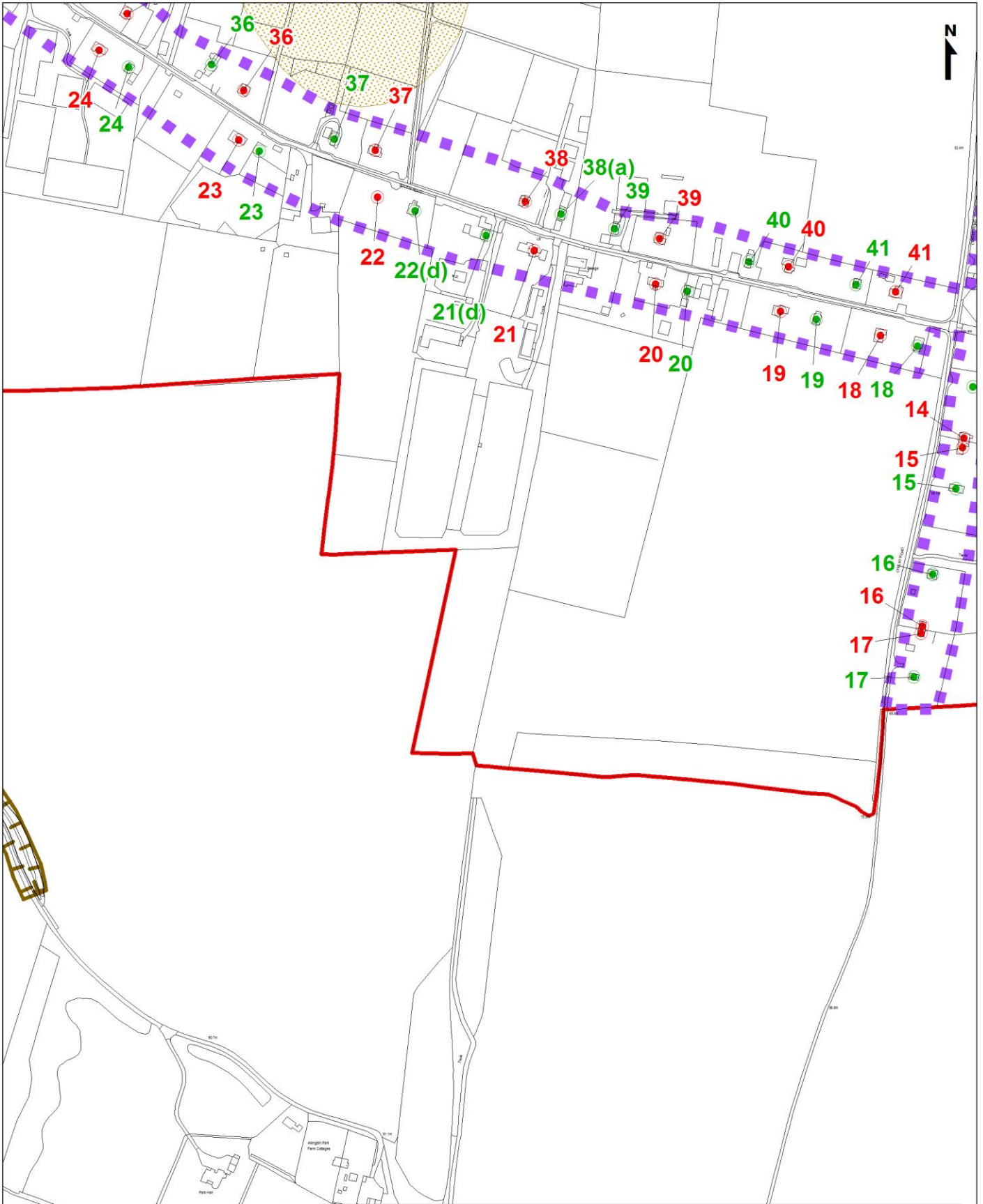

**South Cambridgeshire
Adopted Policies Map:
February 2019**
Inset No. 41a Great Abington
Former LSA Estate
Map 5 of 5
Scale 1:5000

© Crown copyright and database right 2019.
Ordnance Survey Licence 100022500
NO FURTHER COPIES MAY BE MADE.

Map notes:

1. Where a piggy number is followed by a) for annex or d) for dwelling, this indicates an annex or dwelling has already been built associated with that property, therefore restricting opportunities for further development under the plan. For clarification this includes those piggy numbers where the dwelling has not actually been built on the site of the piggy i.e. 21, 22, 32, 44 and 57.
2. Whilst marked on the map, the piggy building no longer exists at number 23 or 45.
3. There is an additional dwelling at 44a North Road, not shown on this map, on site of the reservoir which is not part of the original Land Settlement development.