

The scaling of this drawing cannot be assured

| Revision | Date | Drn | Ckd |
|----------|----------|-----|-----|
| - | 30.08.19 | EM | CB |
| P1 | 28.02.20 | ROR | ST |

Revisions undertaken to LPA consultation responses and feedback

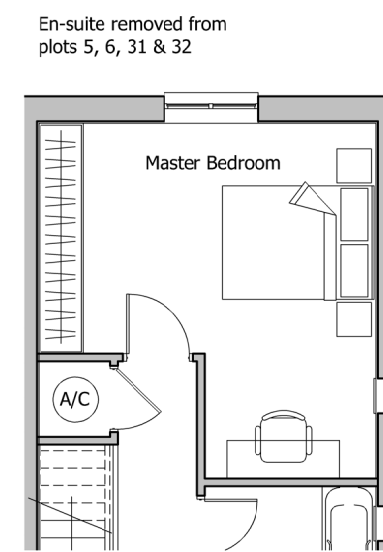
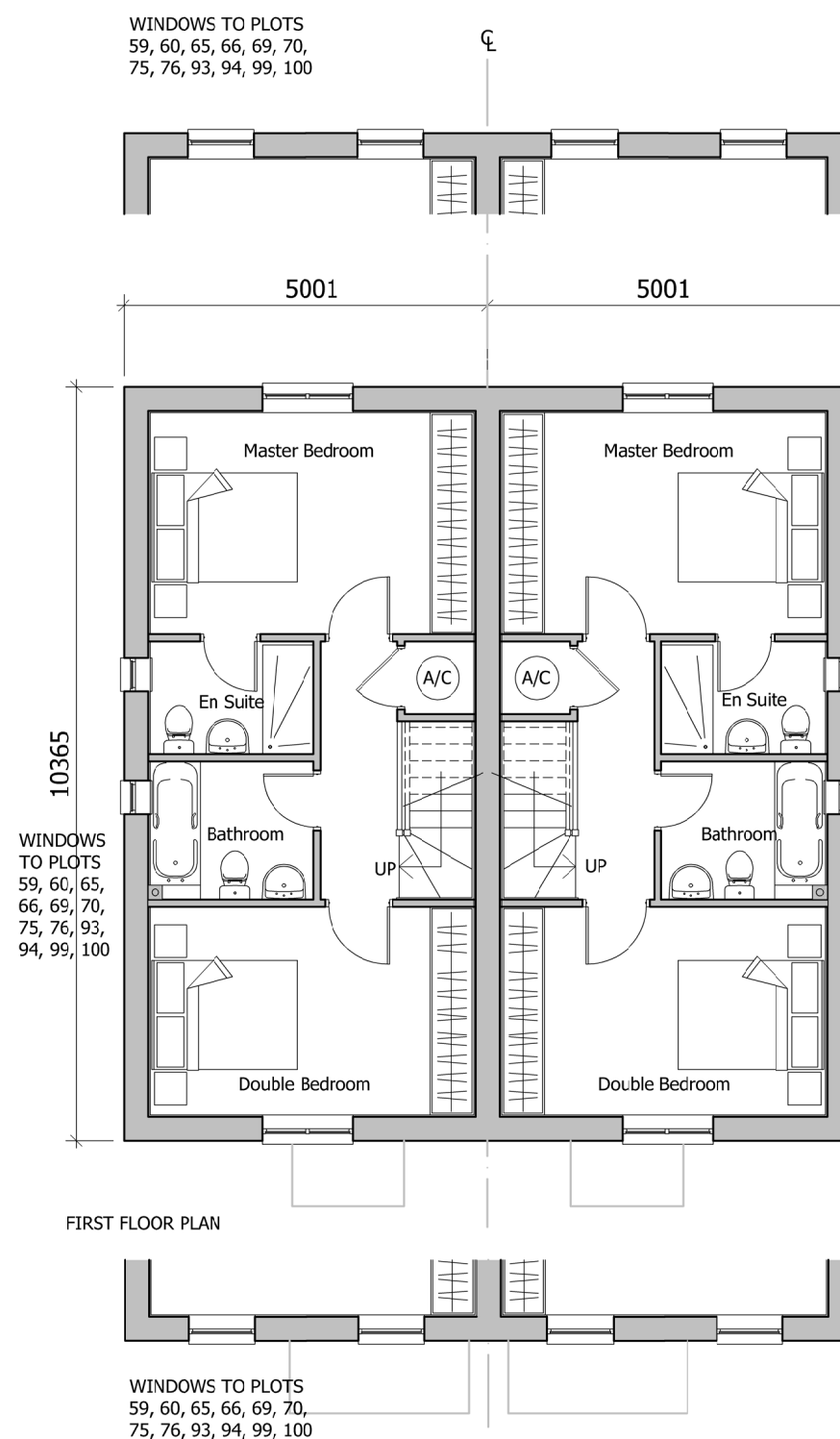
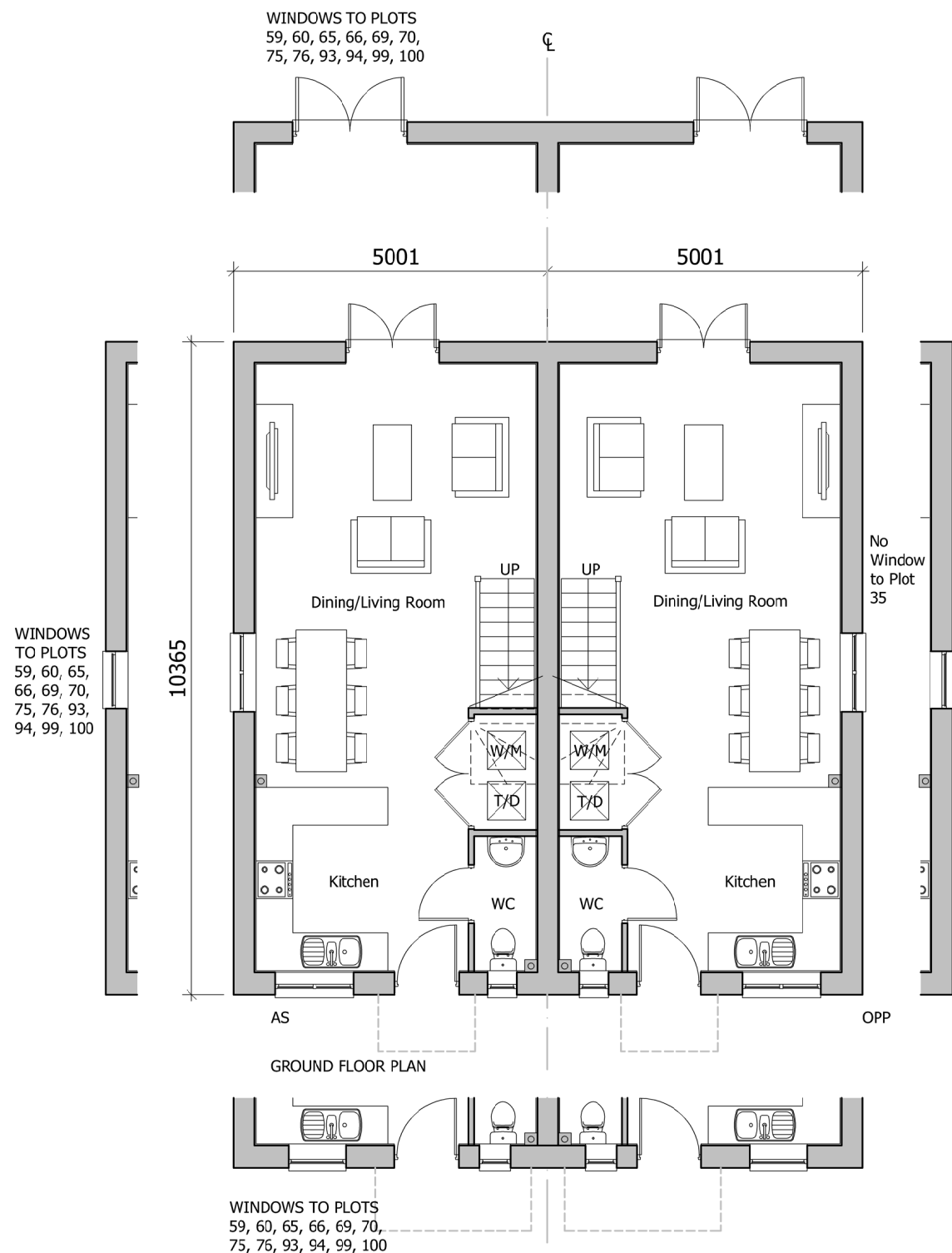

PLOT NUMBERS:
AS: 6, 32, 33, 34, 36, 60, 66, 70, 76, 93, 99
OPP: 5, 31, 35, 37, 59, 65, 69, 75, 94, 100

REFER TO SITE LAYOUT MATERIAL PLAN A-P10-017 FOR INDIVIDUAL PLOT MATERIALS

| PARKING | |
|------------------|---|
| ON PLOT DRIVEWAY | 2 |
| GARAGE/CAR PORT | 0 |

GENERAL PRINCIPLE PARKING PROVISION REFER TO SITE LAYOUT HOUSING MIX A-P10-015 FOR INDIVIDUAL PLOT SITUATIONS



PLANNING

Project
**LAND AT TEVERSHAM ROAD
FULBOURN**

Drawing Title
**HOUSE TYPE A
FLOOR PLANS**

Date 15.07.19 Scale 1:100@A3 Drawn by WL Check by ST

Project No 28815 Drawing No 28815-P11-10 Revision P1

Note: Window positions and sizes may vary slightly dependent on house type character area location (internal layout is constant). This floor plan reflects the Village Lane character area variant. Please refer to general arrangement elevation drawings (P-13 series) for each character area.

**BARTON
WILLMORE**

Planning • Master Planning & Urban Design • Architecture • Landscape Planning & Design • Environmental Planning • Graphic Communication • Public Engagement • Development Economics

bartonwillmore.co.uk



Offices at Birmingham Bristol Cambridge Cardiff Ebbw Vale Edinburgh Glasgow Leeds London Manchester Newcastle Reading Southampton