

Arrington

Settlement Size

Settlement Category	
Adopted LDF Core Strategy (2007)	Proposed Submission Local Plan (2013)
Infill Village	Infill Village

Source: South Cambridgeshire District Council

Population (mid-2012 estimate)	Dwelling Stock (mid-2012 estimate)
410	170

Source: Cambridgeshire County Council

Transport

Bus Service:

A) Summary Bus Service

Cambridge / Market Town	Monday – Friday Frequency	Saturday Frequency	Sunday Frequency
To / From Cambridge	3 Buses	3 Buses	No Service
To / From Royston	1 Bus (Wednesday)	No Service	No Service
To / From St. Neots	1 Bus (Thursday)	No Service	No Service

B) Detailed Bus Service

Monday - Friday					
Cambridge / Market Town	Service	7:00-9:29	9:30-16:29	16:30-18:59	19:00-23:00
To Cambridge	18A	1 Bus	No Service	No Service	No Service
	75	2 Buses	1 Bus	No Service	No Service
From Cambridge	18A	No Service	No Service	1 Bus	No Service
	75	No Service	2 Buses	1 Bus	No Service
To Royston	15 (Wed.)	No Service	1 Bus	No Service	No Service
From Royston	15 (Wed.)	No Service	1 Bus	No Service	No Service
To St. Neots	C2 (Thurs.)	No Service	1 Bus	No Service	No Service
From St. Neots	C2 (Thurs.)	No Service	1 Bus	No Service	No Service

Saturday					
Cambridge / Market Town	Service	7:00-9:29	9:30-16:29	16:30-18:59	19:00-23:00
To Cambridge	18A	1 Bus	No Service	No Service	No Service
	75	2 Buses	1 Bus	No Service	No Service
From Cambridge	18A	No Service	No Service	1 Bus	No Service
	75	No Service	2 Buses	1 Bus	No Service
To Royston	15 (Wed.)	No Service	No Service	No Service	No Service
From Royston	15 (Wed.)	No Service	No Service	No Service	No Service
To St. Neots	C2 (Thurs.)	No Service	No Service	No Service	No Service
From St. Neots	C2 (Thurs.)	No Service	No Service	No Service	No Service

Sunday		
Cambridge / Market Town	Service	9:00-18:00
To Cambridge	18A	No Service
	75	No Service
From Cambridge	18A	No Service
	75	No Service
To Royston	15 (Wed.)	No Service
From Royston	15 (Wed.)	No Service
To St. Neots	C2 (Thurs.)	No Service
From St. Neots	C2 (Thurs.)	No Service

C) Journey Duration

Cambridge / Market Town	Service	Timetabled Journey Time	Bus Stops
To / From Cambridge	18A	50 / 46 Minutes	Arrington, Ermine Way – Cambridge, Drummer Street
	75	44 / 50-75 Minutes	Arrington, Church Lane – Cambridge, Drummer Street
To / From Royston	15 (Wed)	47 Minutes	Arrington, Ermine Way – Royston, Bus Station
To / From St. Neots	C2 (Thurs)	45 / 40 Minutes	Arrington, Church Lane – St. Neots, Market Square

Source: Cambridgeshire County Council

Cycle Route Links:

Cycle Route
There are no dedicated cycle links connected to Arrington.

Source: Cambridgeshire County Council

Services

Education
Secondary School (catchment)
Arrington does not contain a secondary school but is located within the catchment area for Bassingbourn Primary School, Bassingbourn.
Primary School (catchment)
Arrington does not contain a primary school but is located within the catchment area for Petersfield Primary School, Orwell.

Source: Cambridgeshire County Council

Emergency Services
There are no emergency services based in Arrington.

Source: Cambridgeshire Constabulary & Cambridgeshire Fire & Rescue

General Practitioner
There is no general practitioner based in Arrington.

Source: NHS

Library
There is no library service based in Arrington.

Mobile Library Service				
Location	Day	Frequency	Arrive	Depart
Church Lane	3 rd Tuesday	Monthly	14:30	14:45

Source: Cambridgeshire County Council

Shopping

Food Store(s)
There are no food stores based in Arrington.

Source: South Cambridgeshire District Council & Arrington Parish Council

Post Office
There is no post office service based in Arrington

Source: Arrington Parish Council

Other Services & Facilities	
Shopping & Retail	Address
Arrington Nurseries & Shop	Arrington Nursery, Ermine Way, Arrington

Other Service / Facility	Address
ATM	BP Garage, Arrington Service Station, Ermine Way, Arrington
Petrol Station	BP, Arrington Service Station, Ermine Way, Arrington
Public House	The Hardwicke Arms, 96 Ermine Way, Arrington

Source: South Cambridgeshire District Council & Arrington Parish Council

Village Hall / Community Centre

Village Hall / Community Centre	
Address	Information
Arrington Assembly Rooms, Ermine Way, Arrington	<u>Facilities:</u> <ul style="list-style-type: none"> • Main Hall (100 sqm) • Meeting Room • Kitchen • Toilets • Storage Space • Snooker Rooms

Source: South Cambridgeshire District Council

Recreation

Sports Centre
There is no sports centre in Arrington.

Children's Equipped Play Area		
Address	Size (hectares)	Contents / Description
Land north of Church Lane, Arrington	0.10	<u>Description</u> Part of Village garden includes swings, climbing frame with slide and a bark base <u>Classification</u> - <u>Quality</u> Very Good

Outdoor Sport
There are no outdoor sport areas in Arrington.

Informal Open Space
There are no informal open space areas in Arrington.

Allotments

There are no allotments in Arrington.

Source: South Cambridgeshire District Council Recreation Study (July 2013)

Community Orchard

There are no community orchards in Arrington.

Source: South Cambridgeshire District Council

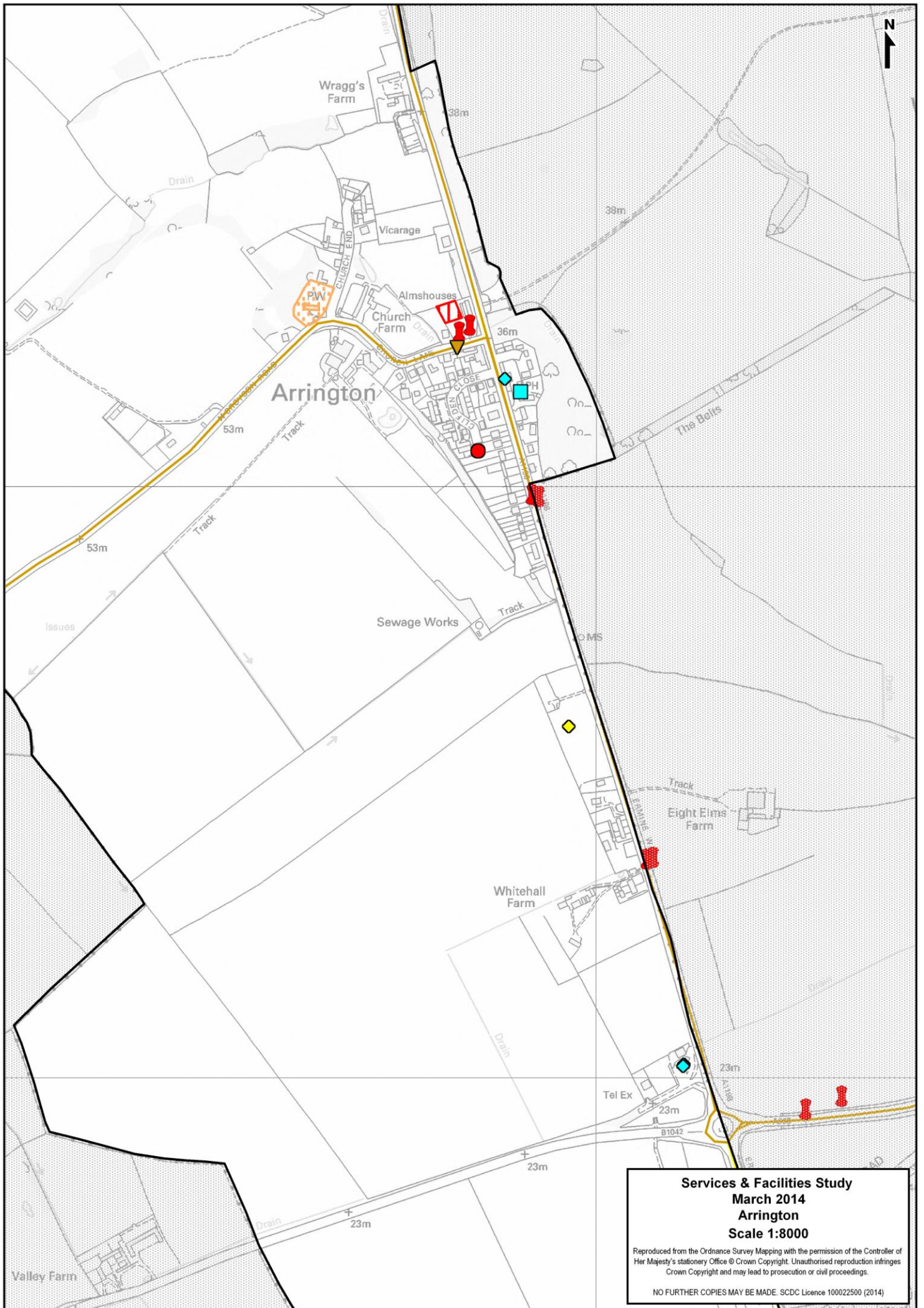

Services & Facilities Study
March 2014
Arrington
Scale 1:8000

Reproduced from the Ordnance Survey Mapping with the permission of the Controller of Her Majesty's Stationery Office © Crown Copyright. Unauthorised reproduction infringes Crown Copyright and may lead to prosecution or civil proceedings.

NO FURTHER COPIES MAY BE MADE. SCDL Licence 100022500 (2014)